

STATO ATTUALE

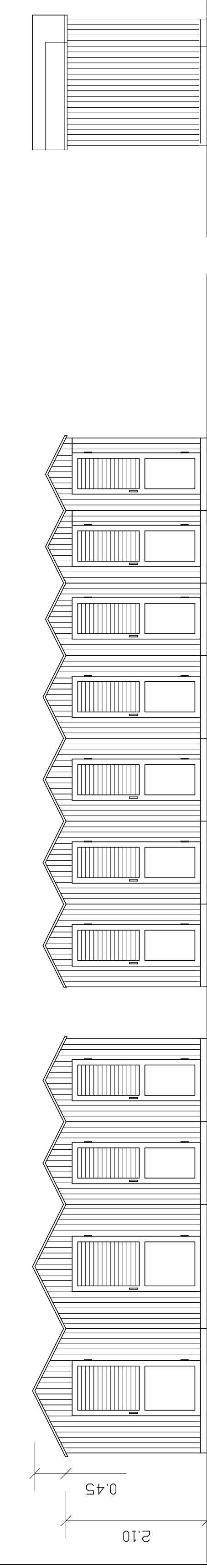

PROSPETTO NORD-EST Scala 1:50

SEZIONE A-A

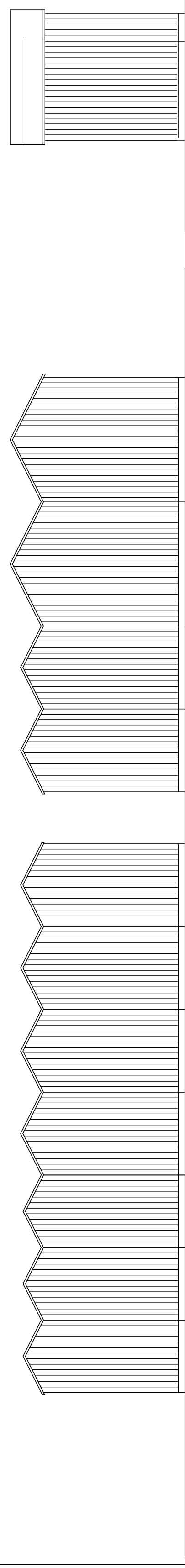

PROSPETTO SUD-EST Scala 1:50

PROSPETTO SUD-OVEST

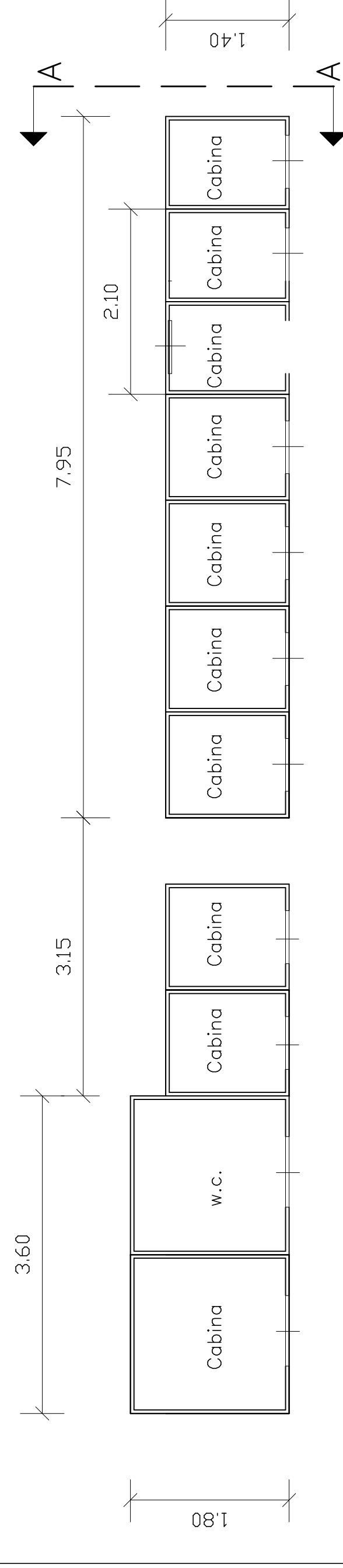

PIANTA Scala 1:50

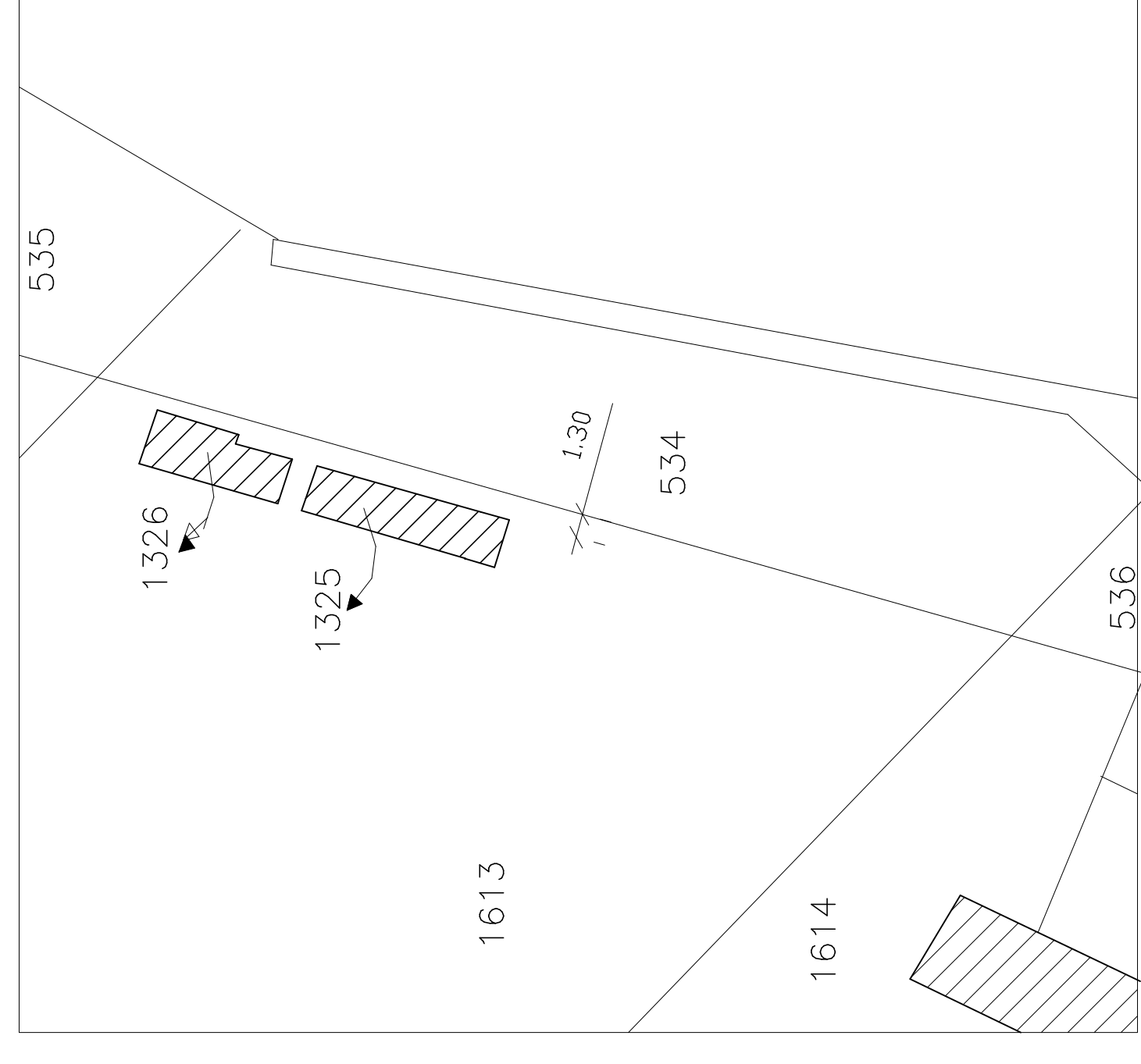

INGRANDIMENTO Scala 1:25

STATO DI PROGETTO

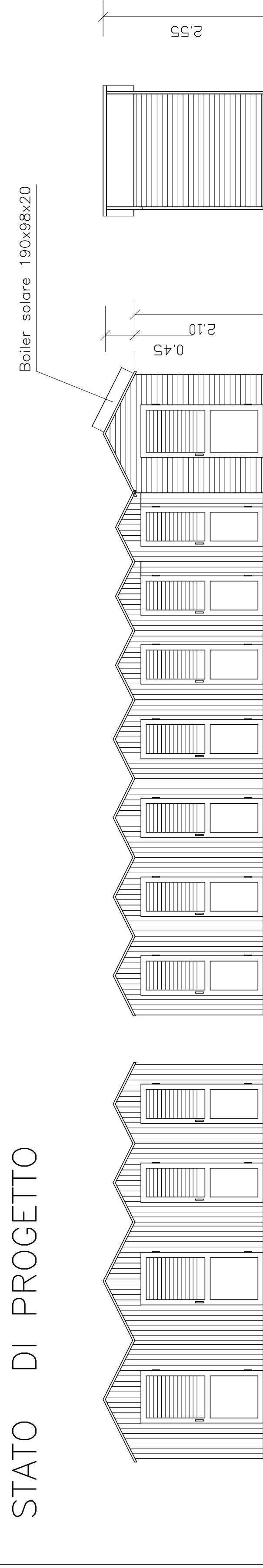

PROSPETTO NORD-EST Scala 1:50

SEZIONE A-A

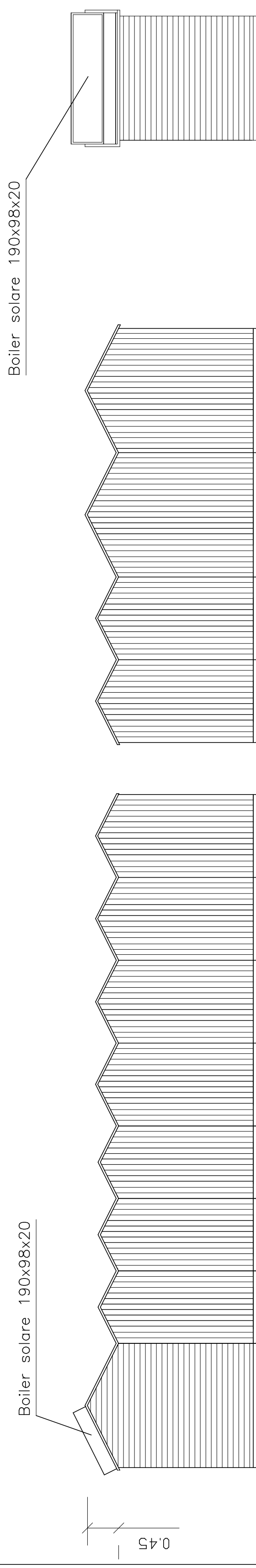

PROSPETTO SUD-EST Scala 1:50

PROSPETTO SUD-OVEST

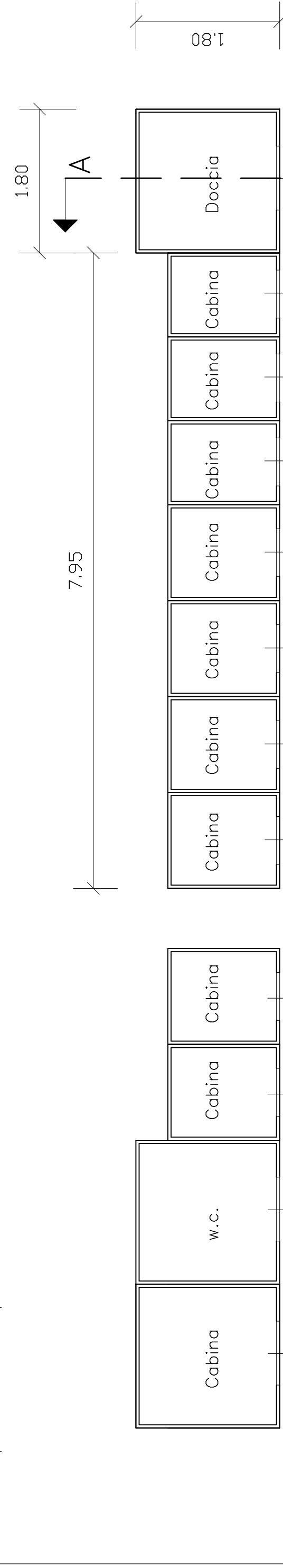

PIANTA Scala 1:50

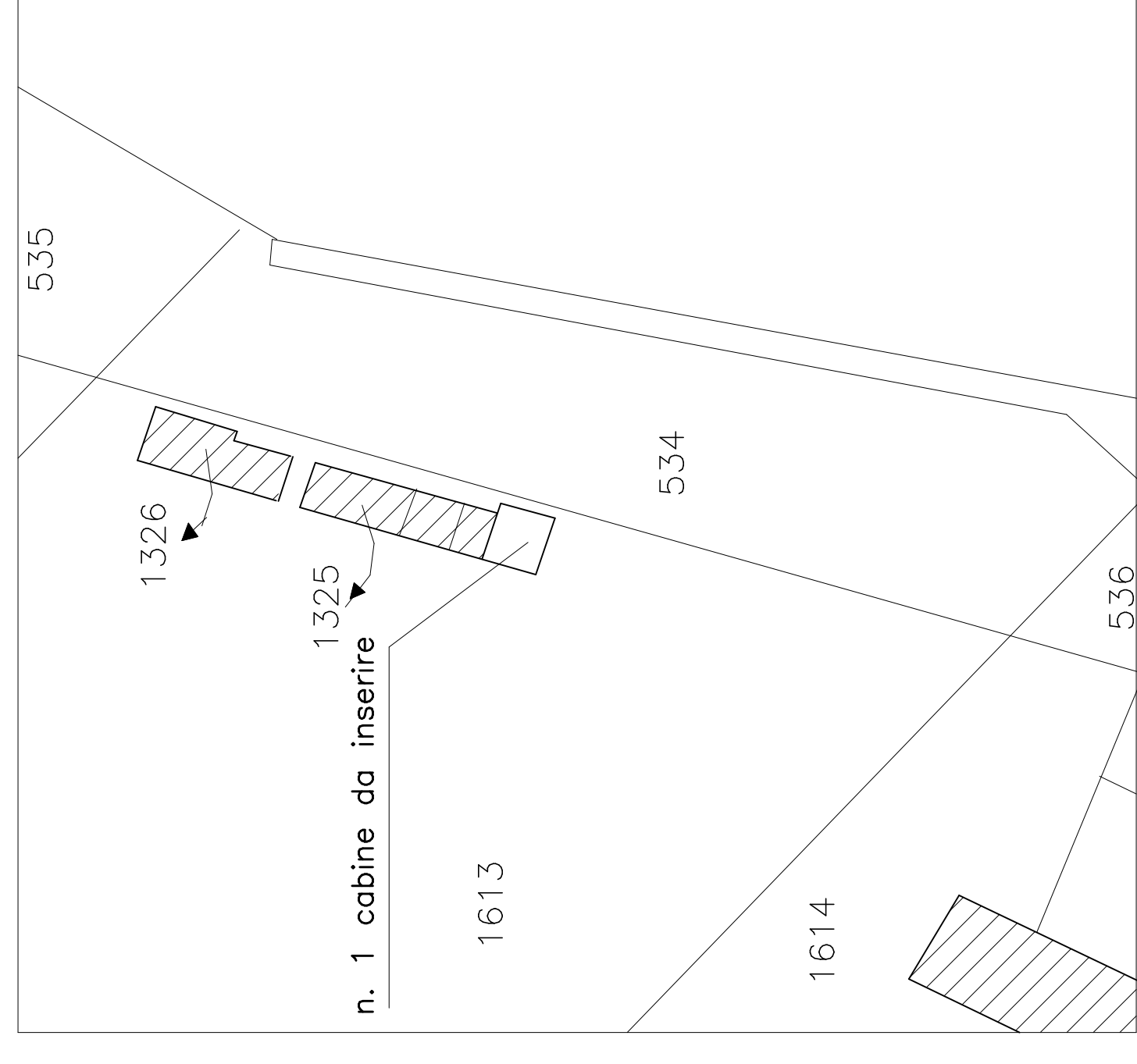

INGRANDIMENTO Scala 1:25

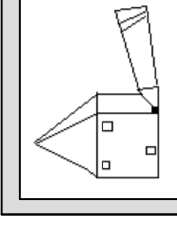

STUDIO TECNICO

GIOVANNI Geom. MORONI

CASTELNUOVO MAGRA Via Aurelia n. 161 LA SPEZIA Telef. 0187-675596
c.f. MRNGNNS4H01C240K E-mail: moroni.g@libero.it

COMMITTENTE BAGNO ARCOBALENO Snc di Accame Carlo Ferruccio
P.IVA 01416880118

PROGETTO PROGETTO PER AMPLIAMENTO CABINE PER STRUTTURA
TURISTICO-RICETTIVA

OGGETTO PLANIMETRIA LOCALITA' : Araglia
STATO ATTUALE Foglio 23 mappale 1613
STATO PROGETTO Foglio 23 mapp. 1614-1325

IL TECNICO IL PROPRIETARIO

TAVOLA N. 2 DATA 20-04-2018